Houses Boarded Up (In Baltimore)
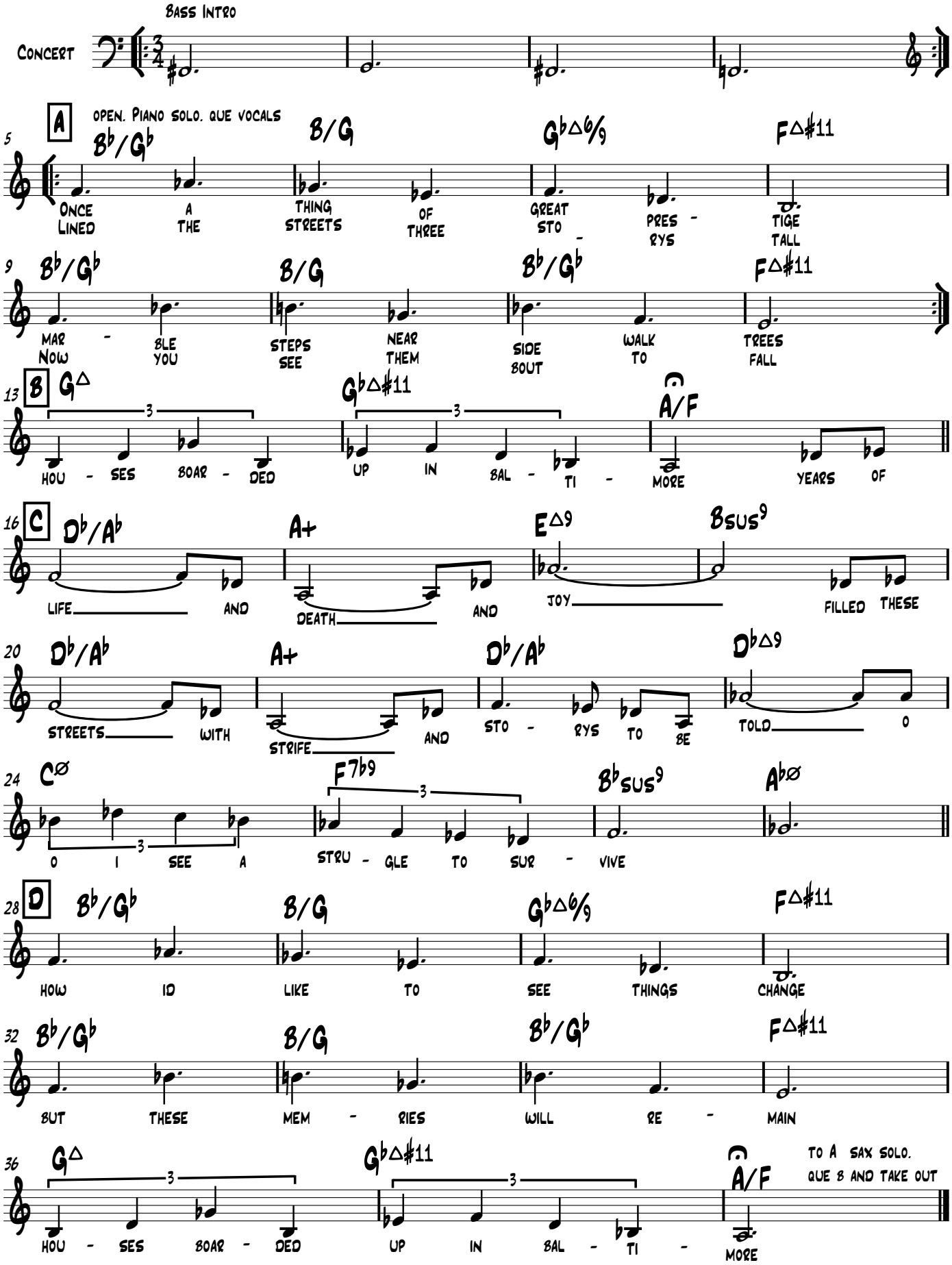
Russell Kirk